

Classification by  
PN-B-04452

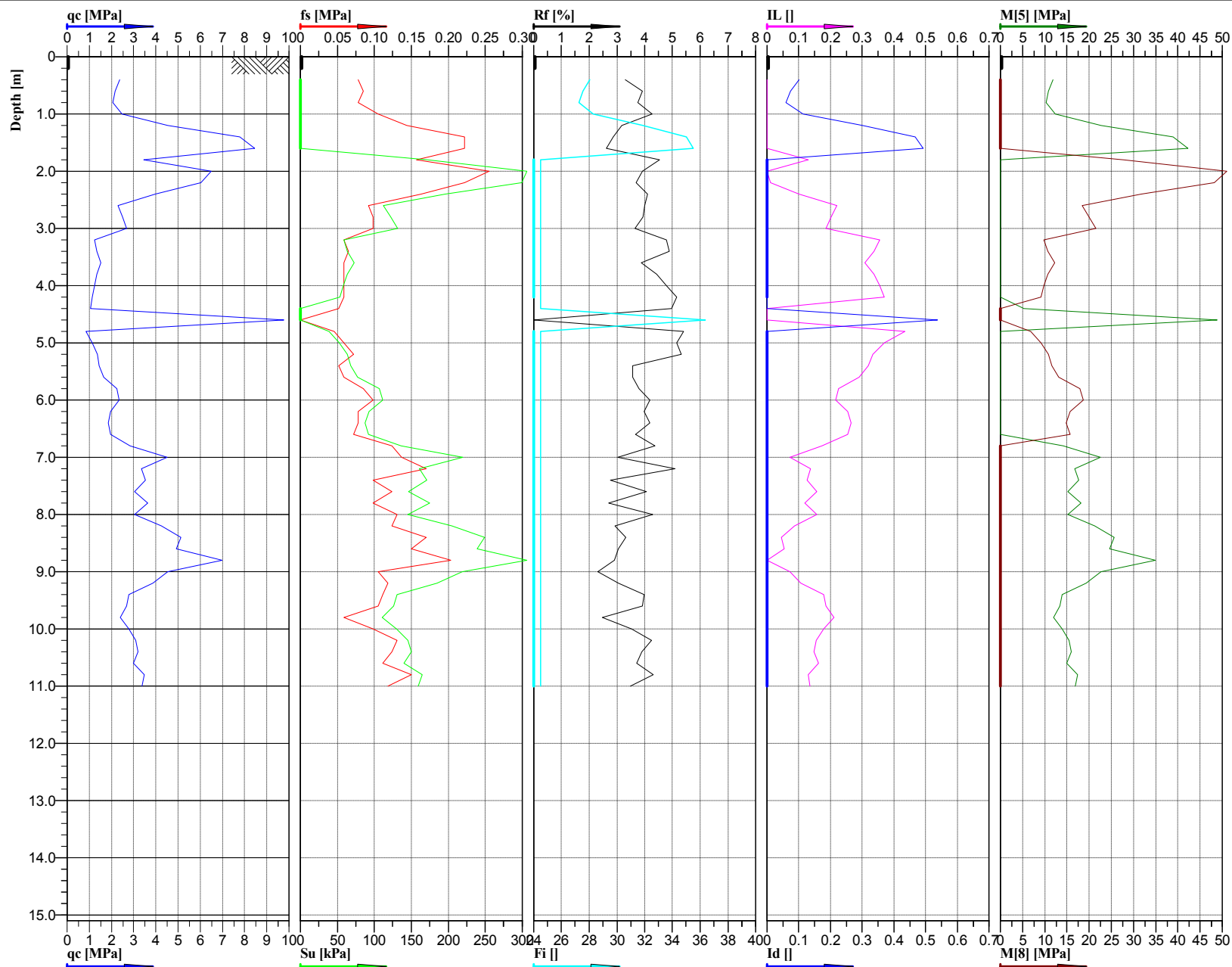

Cone No: 0  
Tip area [cm<sup>2</sup>]: 10  
Sleeve area [cm<sup>2</sup>]: 150

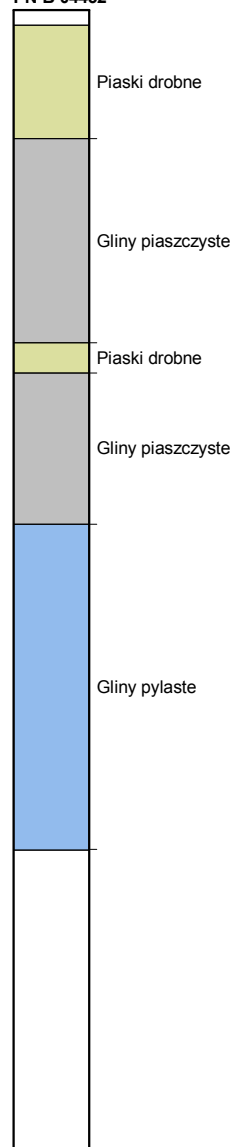

Location:	Obiekt 40PZŚ	Position:	X: 5571774.6204 m, Y: 7579411.6379 m	Ground level:	227.6	Test no:	2/40PZŚ
Project ID:	1690	Client:	ARCADIS Sp. z o.o.	Date:	2015-12-18	Scale:	1 : 100
Project:	S19 Nisko - Sokółów Młp.			Page:	1/1	Fig:	
Zał. 3.A49.5 - Interpretacja wyników sondowań statycznych CPT. Opracował: mgr inż. Wiesław Kozak				File:	40PZŚ_2.cpd		